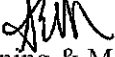

Agenda Item 7.a

TO: O&S Committee

DATE: April 15, 2011

FROM: Anne Muzzini   
Director of Planning & Marketing

SUBJ: Fixed Route Reports

## Fixed Route Operating Reports for April 2011

### 1. Monthly Boarding's Data

The following represent the numbers that are most important to staff in evaluating the performance of the fixed route system.

<u>Title</u>	FY 2011		<u>Annual Goal</u>
	<u>Current Month</u>	<u>YTD Avg</u>	
Total Passengers	306,272		
Average Weekday	12,387	11,827	
Pass/Rev Hour	16.1	15.6	FY11 Goal > 17.0
Missed Trips	0.13%	0.12%	FY11 Goal < 0.25%
Miles between Road Calls	29,173	37,654	FY11 Goal > 18,000

\* Based on Standards from updated S RTP

### Analysis

Average weekday ridership in April (12,279 passengers) is consistent with the prior month of March (12,387 passengers), and higher than April of last year (11,217 passengers). See the attached table showing weekday boardings trend. Productivity in April was equal to 16.2 passengers per hour as compared to March's 16.1 passengers per hour.

The percentage of missed trips was lower in April (0.07%) as compared to the prior month of in March (0.13%) . The YTD average is 0.11% missed trips.

The number of miles between roadcalls was equal to 38,118 miles in April which is higher than prior month of 29,173 miles in March. The year to date average is 37,654 miles between roadcalls.



### Total Passengers

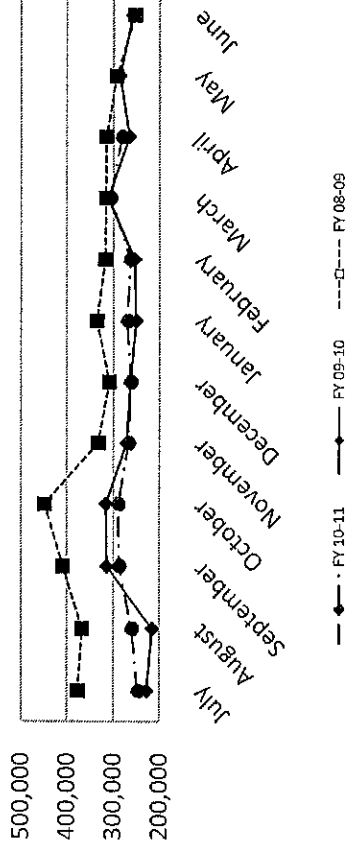

### Average Weekday Passengers

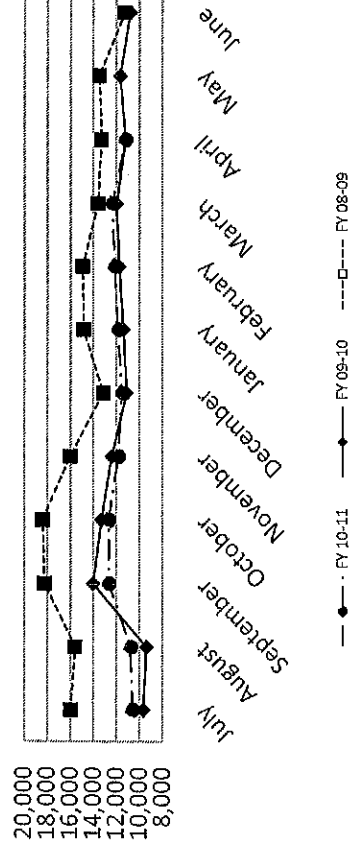

### Missed Trips - % of Trips Scheduled

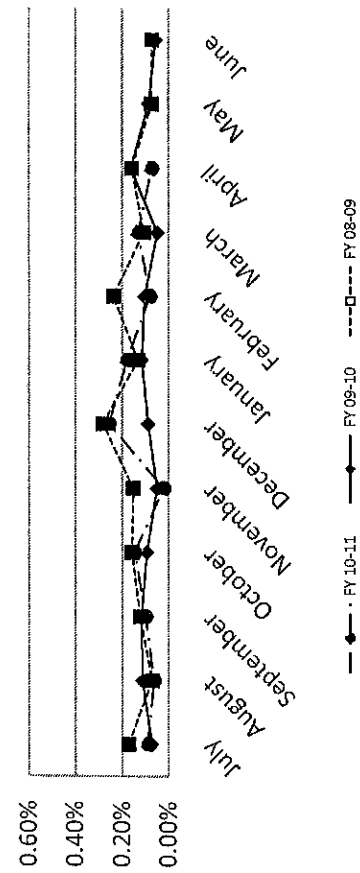

### Passengers per Revenue Hour

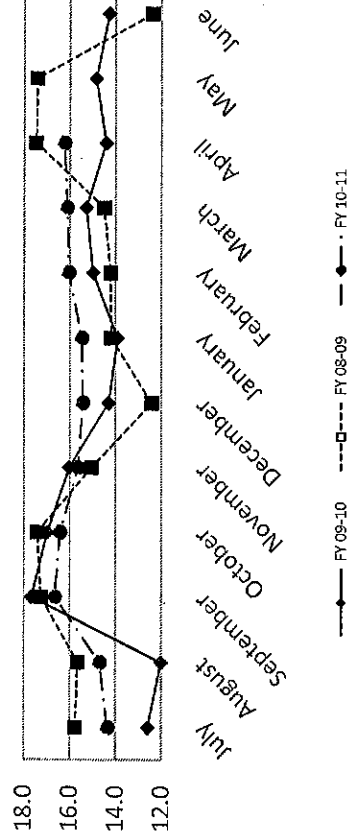

### Miles Between Roadcalls

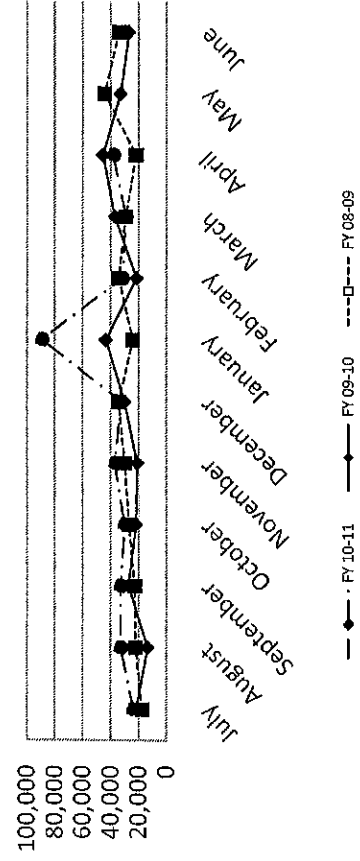

**Route Description Summary**

Fixed Route Boardings		Passengers by Revenue Hrs/Miles			Service Days		Fiscal YTD Comparison Passenger Boardings	
April 2011 - Fixed Route Boardings	281,454	Revenue Hours -	April 11	17,344	Weekdays - April 11	21	Fiscal 2011 YTD	2,734,078
Pavilion	0		April 10	18,397	April 10	22		
Bus Bridge	0	Revenue Miles -	April 11	189,870	Saturdays - April 11	5	Fiscal 2010 YTD	2,691,839
Special Event	0		April 10	202,560	April 10	4		
					Sundays - April 11	4		
			April 10		April 10	4		
<b>April 2011 Total Boardings</b>	<b>281,454</b>	<b>Passengers per Mile</b>	<b>1.48</b>	<b>Total Days - 2011</b>	<b>30</b>	<b>YTD Trend</b>	<b>98.4%</b>	
<b>April 2010 Total Boardings</b>	<b>265,121</b>	<b>Passengers per Hour</b>	<b>16.23</b>	<b>2010</b>	<b>30</b>	<b>Monthly Trend</b>	<b>93.8%</b>	

April 2011 Fixed Route Passenger Total						April 2011	April 2011
Route	Destination Information	Weekday	Saturday	Sunday	Total	Weekday Average	Passengers per Revenue Hour
1	Rossmoor / Shadelands	8,858			8,858	422	16.4
2	Rudgear / Walnut Creek	1,397			1,397	67	7.5
4	Walnut Creek Downtown Shuttle	19,321	2,998	1,366	23,685	920	26.2
5	Creekside / Walnut Creek	1,606			1,606	76	8.3
6	Lafayette / Moraga / Orinda	7,827	725	350	8,901	373	12.6
6L	Orinda / Orinda Village	40			40	2	2.1
7	Shadelands / Pleasant Hill / Walnut Creek	4,626			4,626	220	6.8
9	DVC / Walnut Creek	12,413			12,413	591	14.3
10	Concord / Clayton Rd	21,956			21,956	1,046	27.0
11	Treat Blvd / Oak Grove	6,899			6,899	329	18.5
14	Monument Blvd	13,533			13,533	644	16.3
15	Treat Boulevard	11,693			11,693	557	19.5
16	Alhambra Ave / Monument Blvd	15,507			15,507	738	14.2
17	Olivera/Solano / Salvio / North Concord	5,782			5,782	275	14.5
18	Amtrak / Merello / Pleasant Hill	9,445			9,445	450	14.4
19	Amtrak / Pacheco Blvd / Concord	3,177			3,177	151	10.9
20	DVC / Concord	23,841			23,841	1,135	25.2
21	Walnut Creek / San Ramon Transit Center	13,204			13,204	629	13.9
25	Lafayette / Walnut Creek	1,023			1,023	49	4.2
28	North Concord / Martinez	6,017			6,017	287	9.5
35	Dougherty Valley	8,056			8,056	384	11.8
36	San Ramon / Dublin	5,507			5,507	262	9.8
91X	Concord Commuter Express	909			909	43	12.1
92X	Ace Shuttle Express	3,864			3,864	184	22.2
93X	Kirker Pass Express	4,690			4,690	223	18.0
95X	San Ramon / Danville Express	3,821			3,821	182	18.0
96X	Bishop Ranch Express	10,403			10,403	495	16.0
97X	Bishop Ranch Express	2,146			2,146	102	10.5
98X	Martinez Express	7,394			7,394	352	13.3
250 *	Gael Rail Service	74	69	30	173	8	1.8
301	Rossmoor / John Muir Medical Center		483	230	713	0	9.5
311	Concord / Oak Grove / Treat Blvd / WC		1,089	523	1,612	0	11.8
314	Clayton Rd / Monument Blvd / PH		5,708	3,053	8,760	0	24.1
315	Concord / Willow Pass / Landana		466	269	736	0	12.2
316	Alhambra / Merello / Pleasant Hill		1,662	790	2,452	0	15.5
320	DVC / Concord		1,121	567	1,688	0	14.7
321	San Ramon / Walnut Creek		1,390	706	2,096	0	13.3
600's	Select Service	22,831			22,831	1,087	25.8
<b>TOTALS</b>		<b>257,859</b>	<b>15,712</b>	<b>7,883</b>	<b>281,454</b>	<b>12,279</b>	<b>16.2</b>

\* Data from Link

\*\* Seasonal Route

**APRIL 2011 PRODUCTIVITY**

*(sorted by 'Pass / Rev Hr' - descending)*

<b>Route</b>	<b>Destination Information</b>	<b>Total</b>	<b>Wkday Avg</b>	<b>Passenger / Rev Hr</b>
10	Concord / Clayton Rd	21,956	1,046	27
4	Walnut Creek Downtown Shuttle	23,685	920	26
600's	Select Service	22,831	1,087	26
20	DVC / Concord	23,841	1,135	25
314	Clayton Rd / Monument Blvd / Pleasant Hill	8,760		24
92X	Ace Shuttle Express	3,864	184	22
15	Treat Boulevard	11,693	557	20
11	Treat Blvd / Oak Grove	6,899	329	18
93X	Kirker Pass Express	4,690	223	18
95X	San Ramon / Danville Express	3,821	182	18
1	Rossmoor / Shadelands	8,858	422	16
14	Monument Blvd	13,533	644	16
96X	Bishop Ranch Express	10,403	495	16
316	Alhambra / Merello / Pleasant Hill	2,452		15
320	DVC / Concord	1,688		15
17	Olivera/Solano / Salvio / North Concord	5,782	275	14
18	Amtrak / Merello / Pleasant Hill	9,445	450	14
9	DVC / Walnut Creek	12,413	591	14
16	Alhambra Ave / Monument Blvd	15,507	738	14
21	Walnut Creek / San Ramon Transit Center	13,204	629	14
98X	Martinez Express	7,394	352	13
321	San Ramon / Walnut Creek	2,096		13
6	Lafayette / Moraga / Orinda	8,901	373	13
315	Concord / Willow Pass / Landana	736		12
91X	Concord Commuter Express	909	43	12
311	Concord / Oak Grove / Treat Blvd / Walnut Creek	1,612		12
35	Dougherty Valley	8,056	384	12
19	Amtrak / Pacheco Blvd / Concord	3,177	151	11
97X	Bishop Ranch Express	2,146	102	11
36	San Ramon / Dublin	5,507	262	10
301	Rossmoor / John Muir Medical Center	713		9
28	North Concord / Martinez	6,017	287	9
5	Creekside / Walnut Creek	1,606	76	8
2	Rudgear / Walnut Creek	1,397	67	8
7	Shadelands / Pleasant Hill / Walnut Creek	4,626	220	7
25	Lafayette / Walnut Creek	1,023	49	4
6L	Orinda / Orinda Village	40	2	2
250 *	Gael Rail Service	173	8	2

**NOTE:** \* Data comes from Link Operators      \*\* These are seasonal routes

**AVERAGE WEEKDAY BOARDINGS TREND**

Route	Destination Information	Jul-10	Aug-10	Sep-10	Oct-10	Nov-10	Dec-10	Jan-11	Feb-11	Mar-11	Apr-11	May-11	Jun-11
1	Rossmoor / Shadelands	412	377	385	394	373	381	386	385	376	422		
2	Rudgear / Walnut Creek	67	66	64	53	53	49	77	70	66	67		
4	Walnut Creek Downtown Shuttle	1,017	945	915	937	936	973	879	872	863	920		
4H **	Walnut Creek Extended Holiday Shuttle					35	48			0	0		
5	Creekside / Walnut Creek	73	70	74	77	79	76	72	70	75	76		
6	Lafayette / Moraga / Orinda	302	340	458	447	398	381	392	407	416	373		
6L	Orinda / Orinda Village	7	2	3	5	3	2	4	1	3	2		
7	Shadelands / Pleasant Hill / Walnut Creek	237	231	231	215	217	208	229	223	216	220		
9	DVC / Walnut Creek	606	570	652	640	589	567	571	595	625	591		
10	Concord / Clayton Rd	948	947	1,016	1,039	970	940	994	1,005	1,001	1,046		
11	Treat Blvd / Oak Grove	287	298	332	318	293	285	308	315	340	329		
14	Monument Blvd	699	663	719	714	651	657	678	633	644	644		
15	Treat Boulevard	496	464	594	572	497	486	481	532	563	557		
16	Alhambra Ave / Monument Blvd	652	662	729	742	701	680	690	703	720	738		
17	Olivera/Solano / Salvio / North Concord	263	273	341	317	296	291	287	287	294	275		
18	Amtrak / Merello / Pleasant Hill	404	413	482	469	458	417	411	455	446	450		
19	Amtrak / Pacheco Blvd / Concord	158	140	142	141	129	134	143	146	135	151		
20	DVC / Concord	1,065	1,053	1,279	1,257	1,189	1,108	1,029	1,211	1,215	1,135		
21	Walnut Creek / San Ramon Transit Center	645	642	648	625	616	616	604	603	620	629		
25	Lafayette / Walnut Creek	40	37	57	54	47	38	55	46	45	49		
28	North Concord / Martinez	283	283	306	330	316	274	304	332	332	287		
35	Dougherty Valley	356	321	383	389	353	352	372	372	380	384		
36	San Ramon / Dublin	237	246	256	268	260	257	259	257	255	262		
91X	Concord Commuter Express	43	47	40	42	40	41	39	41	37	43		
92X	Ace Shuttle Express	148	158	148	152	171	161	190	186	195	184		
93X	Kirker Pass Express	175	174	185	188	175	194	181	184	224	223		
95X	San Ramon / Danville Express	110	113	120	121	153	153	174	169	197	182		
96X	Bishop Ranch Express	425	395	394	404	425	453	492	488	503	495		
97X	Bishop Ranch Express	70	78	75	77	84	83	94	91	108	102		
98X	Martinez Express	358	354	385	360	381	362	318	329	342	352		
250 *	St Mary's College Gael Rail Shuttle		7	9	9	5	7	7	6	7	8		
600's	Select Service	38	398	1,242	1,291	957	848	1,144	1,150	1,148	1,087		
<b>TOTALS</b>		<b>10,622</b>	<b>10,763</b>	<b>12,658</b>	<b>12,643</b>	<b>11,835</b>	<b>11,516</b>	<b>11,860</b>	<b>12,160</b>	<b>12,387</b>	<b>12,279</b>		

NOTE: \* Data comes from Link Operators      \*\* These are seasonal routes

**AVERAGE WEEKEND BOARDINGS TREND**

Route	Destination Information	Jul-10	Aug-10	Sep-10	Oct-10	Nov-10	Dec-10	Jan-11	Feb-11	Mar-11	Apr-11	May-11	Jun-11
		5 Days	4 Days	4 Days	5 Days	4 Days	5 Days	4 Days	4 Days	4 Days	5 Days	4 Days	4 Days
<b>SATURDAY</b>													
4	Walnut Creek Downtown Shuttle	683	610	540	516	542	574	571	533	473	600		
4H **	Walnut Creek Extended Holiday Shuttle				12		61			0	0		
6	Lafayette / Moraga / Orinda	67	88	167	136	128	66	120	128	154	145		
250 *	St Mary's College Gael Rail Shuttle	0	8	36	23	23	8	22	24	22	14		
301	Rossmoor / John Muir Medical Center	90	78	112	94	87	59	91	79	81	97		
311	Concord / Oak Grove / Treat Blvd / WC	191	206	221	184	226	208	201	191	182	218		
314	Clayton Rd / Monument Blvd / PH	1,040	1,021	1,062	1,065	979	935	957	1,003	942	1,142		
315	Concord / Willow Pass / Landana	82	74	70	92	56	53	73	82	82	93		
316	Alhambra / Merello / Pleasant Hill	291	289	300	293	297	275	309	293	279	332		
320	DVC / Concord	206	234	249	207	152	113	164	209	193	224		
321	San Ramon / Walnut Creek	272	269	284	252	258	230	283	250	260	278		
<b>TOTALS</b>		<b>2,922</b>	<b>2,878</b>	<b>3,040</b>	<b>2,863</b>	<b>2,760</b>	<b>2,582</b>	<b>2,791</b>	<b>2,793</b>	<b>2,667</b>	<b>3,142</b>	<b>0</b>	<b>0</b>

Route	Destination Information	Jul-10	Aug-10	Sep-10	Oct-10	Nov-10	Dec-10	Jan-11	Feb-11	Mar-11	Apr-11	May-11	Jun-11
		4 Days	5 Days	4 Days	5 Days	4 Days	4 Days	5 Days	4 Days	4 Days	4 Days	5 Days	4 Days
<b>SUNDAY</b>													
4	Walnut Creek Downtown Shuttle	420	469	457	384	413	350	394	483	356	341		
6	Lafayette / Moraga / Orinda	36	61	103	84	89	52	76	91	69	87		
250 *	St Mary's College Gael Rail Shuttle	0	10	18	17	19	5	11	17	7	8		
301	Rossmoor / John Muir Medical Center	56	68	87	68	73	66	35	73	58	58		
311	Concord / Oak Grove / Treat Blvd / WC	172	159	161	153	153	152	132	153	141	131		
314	Clayton Rd / Monument Blvd / PH	772	743	748	702	668	695	687	766	633	763		
315	Concord / Willow Pass / Landana	54	54	50	45	46	32	58	68	46	67		
316	Alhambra / Merello / Pleasant Hill	172	192	227	154	195	177	203	212	202	197		
320	DVC / Concord	91	134	122	115	94	114	125	142	128	142		
321	San Ramon / Walnut Creek	143	182	186	165	159	177	159	184	164	176		
<b>TOTALS</b>		<b>1,917</b>	<b>2,072</b>	<b>2,158</b>	<b>1,886</b>	<b>1,909</b>	<b>1,817</b>	<b>1,879</b>	<b>2,190</b>	<b>1,805</b>	<b>1,971</b>	<b>0</b>	<b>0</b>

NOTE: \* Data comes from Link Operators      \*\* These are seasonal routes

## Route Description Summary

Route #	Description
1	Rossmoor Shopping Center, Tice Valley Blvd, Boulevard Wy, Oakland Blvd, Trinity Ave, BART Walnut Creek, Ygnacio Valley, Montego, John Muir Medical Center, N Wiget Ln, Shadelands Office Park
2	Rudgear Rd, Stewart Ave, Trotter Wy, Dapplegray Rd, Palmer Rd, Mountain View Blvd, San Miguel Dr, N & S California Blvd, BART Walnut Creek
4	BART Walnut Creek, N California Blvd, Locust St, Mt Diablo Blvd, Broadway Plaza, S Main St, Pringle Ave
4H	Walnut Creek Extended Holiday Service (November 27 thru December 31)
5	BART Walnut Creek, Riviera Ave, Parkside Dr, N Civic Dr, N Broadway, Lincoln Ave, Mt Pisgah St, S Main St, Creekside Dr
6	BART Orinda, Moraga Wy, Moraga Rd, St Marys Rd, St Mary's College, Mt Diablo Blvd, BART Lafayette
6L	BART Orinda, Orinda Wy
7	BART Pleasant Hill, Treat Blvd, Bancroft Rd, Ygnacio Valley Rd, Shadelands Office Park, Marchbanks, BART Walnut Creek, Riviera Ave, Buena Vista, Geary Rd
9	DVC, Contra Costa Blvd, Ellinwood Wy, JFK University, Gregory Ln, Cleaveland Rd, Boyd Rd, W Hookston Rd, Patterson Blvd, Oak Park Blvd, Coggins Dr, BART Pleasant Hill, N Main St, N California Blvd, BART Walnut Creek
10	BART Concord, Clayton Rd, Center St, Marsh Creek Rd
11	BART Concord, Port Chicago Highway, Salvio St, Mira Vista Terrace, Fry Wy, Clayton Rd, Market St, Meadow Ln, Oak Grove Rd, Treat Blvd, BART Pleasant Hill
14	BART Concord, Oak St, Laguna St, Detroit Ave, Monument Blvd, Mohr Ln, David Ave, Bancroft Rd, Treat Blvd, BART Pleasant Hill
15	BART Concord, Port Chicago Highway, Salvio St, Parkside Dr, Willow Pass Rd, Landana Dr, West St, Clayton Rd, Treat Blvd, BART Pleasant Hill, Oak Rd, N Civic Dr, Ygnacio Valley Rd, BART Walnut Creek
16	BART Concord, Oak St, Galindo St, Monument Blvd, Crescent Plaza, Cleaveland Rd, Gregory Ln, Pleasant Hill Rd, Alhambra Ave, Berrellesa St, Escobar St, Court St, Martinez Amtrak
17	BART Concord, Grant St, East St, Solano Wy, Olivera Rd, Port Chicago Highway, BART North Concord
18	BART Pleasant Hill, Oak Rd, Buskirk Ave, Crescent Plaza, Gregory Ln, Pleasant Hill Rd, Taylor Blvd, Morello Ave, Viking Dr, Contra Costa Blvd, DVC, Old Quarry Rd, Pacheco Blvd, Muir Rd, Arnold Dr, Morello, Pacheco Blvd, Martinez Amtrak
19	BART Concord, Galindo St, Concord Ave, Bisso Ln, Stanwell Dr, John Glenn Dr, Galaxy Wy, Diamond Blvd, Contra Costa Blvd, Pacheco Blvd, Martinez Amtrak
20	BART Concord, Grant St, Concord Blvd, Clayton Rd, Gateway Blvd, Willow Pass Rd, Sun Valley Blvd, Golf Club Rd, DVC
21	BART Walnut Creek, N & S California Blvd, Newell Ave, S Main St, Danville Blvd, Railroad Ave, San Ramon Valley Blvd, Danville Park & Ride, Camino Ramon, Fostoria Wy, San Ramon Transit Center
25	BART Lafayette, Mt Diablo Blvd, Highway 24, Highway 680, BART Walnut Creek
28	BART North Concord, Port Chicago Highway, Bates Ave, Commercial Cir, Pike Ln, Arnold Industrial Wy, Marsh Dr, Contra Costa Blvd, Chilpancingo Pkwy, Old Quarry Rd, DVC, Highway 680, Highway 4, Center Ave, VA Clinic, Howe Rd, Pacheco Blvd, Martinez Amtrak
35	BART Dublin, Dublin Blvd, Dougherty Rd, Bollinger Canyon Rd, E Branch Pkwy, Windemere Pkwy, Sunset Dr, Bishop Dr, Executive Pkwy, San Ramon Transit Center
36	BART Dublin, Dublin Blvd, Village Pkwy, Alcosta Blvd, Fircrest Ln, San Ramon Valley Blvd, Tareyton Ave, Bollinger Canyon Rd, Crow Canyon Rd, Executive Pkwy, San Ramon Transit Center
91X	BART Concord, Galindo St, Concord Ave, John Glenn Dr, Galaxy Wy, Chevron, Diamond Blvd, Willow Pass Rd, Gateway Blvd, Clayton Rd, Oak St
92X	Shadelands Office Park, Ygnacio Valley Rd, Highway 680, Danville Park & Ride, Crow Canyon Rd, Bishop Ranch 15, San Ramon Transit Center, Camino Ramon, ATT, Sunset Dr, Chevron, Ace Train Station Pleasanton
93X	BART Walnut Creek, Ygnacio Valley Rd, Shadelands Office Park, Oak Grove Rd, Kirker Pass Rode, Railroad Ave, Buchanan Rd, Somersville Rd, Fairview Dr, Delta Fair Blvd, Highway 4, Hillcrest Park & Ride
95X	BART Walnut Creek, Highway 680, Crow Canyon Pl, Fostoria Wy, Camino Ramon, San Ramon Transit Center
96X	BART Walnut Creek, Highway 680, Chevron, Bishop Ranch 1, Bishop Ranch 3, Bishop Ranch 6, San Ramon Transit Center, Bishop Ranch 15, Annabel Ln, Bishop Ranch 8, Bishop Dr, Sunset Dr
97X	BART Dublin, Highway 680, Highway 580, Chevron, Bishop Ranch 1, Bishop Ranch 3, Bishop Ranch 6, San Ramon Transit Center, Bishop Ranch 15, Annabel Ln, Bishop Ranch 8, Bishop Dr, Sunset Dr
98X	BART Walnut Creek, N Main St, Highway 680, Sun Valley Blvd, Contra Costa Blvd, Concord Ave, Diamond Blvd., Highway 680, Highway 4, Alhambra Ave, Berrellesa St, Escobar St, Court St, Martinez Amtrak
250	St Mary's College, St Marys Rd, Moraga Rd, Mt Diablo Blvd, BART Lafayette



### Route Description Summary

Route #	Description
301	Rossmoor Shopping Center, Tice Valley Blvd, Boulevard Wy, Oakland Blvd, Trinity Ave , BART Walnut Creek, Ygnacio Valley, Montego, John Muir Medical Center
311	BART Concord, Port Chicago Highway, Salvio St, Mira Vista Terrace, Fry Wy, Clayton Rd, Market St, Meadow Ln, Oak Grove Rd, Treat Blvd, BART Pleasant Hill
314	Ayers Rd, Concord Blvd, Kirker Pass Rd, Clayton Rd, BART Concord, Oak St, Laguna St, Detroit Ave, Monument Blvd, Mohr Ln, David Ave, Crescent Plaza, Cleaveland Rd, Gregory Ln, Contra Costa Blvd, DVC
315	BART Concord, Port Chicago Highway, Salvio St, Parkside Dr, Willow Pass Rd, Landana Dr, West St, Clayton Rd
316	BART Pleasant Hill, Oak Rd, Buskirk Ave, Crescent Plaza, Gregory Ln, Contra Costa Blvd, Golf Club Rd, DVC, Old Quarry Rd, Pacheco Blvd, Muir Rd, Arnold Dr, Pacheco Blvd, Morrelo Ave, Martinez Amtrak, Berrellesa St, Alhambra Ave
320	BART Concord, Grant St, Concord Blvd, Clayton Rd, Gateway Blvd, Willow Pass Rd, Diamond Blvd, Concord Ave, Chilpancingo Pkwy, Old Quarry Rd, DVC
321	BART Walnut Creek, N & S California Blvd, Newell Ave, S Main St, Danville Blvd, Railroad Ave, San Ramon Valley Blvd, Camino Ramon, Fostoria Wy, San Ramon Transit Center- Shops at BR.
601	N Civic Dr, Parkside Dr, Riveria Ave, BART Walnut Creek, Trinity Ave, Oakland Blvd, Boulevard Wy, Tice Valley Blvd, Meadow Rd, Castle Hill Rd, Danville Blvd, Hillgrade Ave., Crest Ave, Rossmoor Shopping Center
602	Walnut Blvd, Oro Valley Cir, Mountain View Blvd, Rudgear Rd, Stewart Ave, Trotter Wy, Dapplegray Rd, Palmer Rd, Mountain View Blvd, San Miguel Dr, N & S California Blvd, BART Walnut Creek
603	Camino Pablo, Moraga Rd, St Marys Rd, St Mary's College, Mt Diablo Blvd, BART Lafayette
605	N Civic Dr, N Broadway, Lincoln Ave, Mt Pisgah St, Newell Ave, Lilac Dr, S Main St, Creekside Dr
606	BART Orinda, Orinda Wy, Miner Rd, Honey Hill Rd, Via Las Cruces, Saint Stephens Dr, Orinda Woods Dr, Moraga Wy, Ivy Dr, Moraga Rd, St Marys Rd, St Mary's College, Mt Diablo Blvd, BART Lafayette
607	BART Pleasant Hill, Treat Blvd, Bancroft Rd, Ygnacio Valley Rd, Oak Grove Rd, Walnut Ave
608	VA Clinic, Center Ave, Pacheco Blvd, Contra Costa Blvd, Chilpancingo Pkwy, Old Quarry Rd, DVC
609	BART Walnut Creek, Ygnacio Valley Rd, Marchbanks Dr, Walnut Ave
610	BART Concord, Clayton Rd, Ayers Rd, Concord Blvd, Kirkwood Dr, Oakhurst Dr, Center St, Marsh Creek Rd, Mountaire Pkwy, Mountaire Cir
611	BART Concord, Port Chicago Highway, Salvio St, Mira Vista Terrace, Fry Wy, Clayton Rd, Market St, Meadow Ln, Oak Grove Rd, Treat Blvd, Bancroft Rd, Minert Rd
612	BART Concord, Clayton Rd, Ayers Rd, Concord Blvd, Kirker Pass Rd, Washington Blvd, Pennsylvania Blvd, Pine Hollow Rd, El Camino Dr, Michigan Blvd
613	Minert Rd, Oak Grove Rd, Monument Blvd, Detroit Ave, Laguna St, Oak St, BART Concord
614	BART Concord, Clayton Rd, Michigan Blvd, Pennsylvania Blvd, Pine Hollow Rd, El Camino Dr
615	Concord Blvd, Landana Dr., Willow Pass Rd., Parkside Dr., Salvio St., East St., clayton Rd., Oakland Ave., Mount Diablo St., BART Concord
616	Treat Blvd, Bancroft Rd, Minert Rd, Oak Grove Rd, Monument Blvd, San Miguel Rd, Galindo St, Oak St, BART Concord
619	Minert Rd, Oak Grove Rd, Monument Blvd, Mohr Ln, David Ave, Bancroft Rd, Treat Blvd, BART Pleasant Hill
622	Pine Valley Rd, Broadmoor Dr, Montevideo Dr, Alcosta Blvd, Crow Canyon Rd, Tassajara Ranch Rd, Camino Tassajara
623	Danville Blvd, Stone Valley Rd, Green Valley Rd, Diablo Rd, Hartz Ave, San Ramon Valley Blvd, Sycamore Valley Rd, Camino Tassajara, Tassajara Ranch Rd, Crow Canyon Rd, Anabel Ln
625	Rossmoor Shopping Center, Tice Valley Blvd, Olympic Blvd, Pleasant Hill Rd, Acalanes Ave, Stanley Blvd, Mt Diablo Blvd, BART Lafayette, Happy Valley Rd, Upper Happy Valley Rd, El Nido Ranch Rd, Hidden Valley Rd, Acalanes Rd
626	St Mary's College, St Marys Rd, Rohrer Dr, Moraga Rd, Mt Diablo Blvd, BART Lafayette, Happy Valley Rd, Upper Happy Valley Rd, El Nido Ranch Rd, Hidden Valley Rd, Acalanes Rd
627	BART North Concord, Port Chicago Highway, Bates Ave, Mason Cir
635	Bollinger Canyon Rd, Dougherty Rd, Crow Canyon Rd, Tassajara Ranch Rd, Camino Tassajara, Lusitano St, Charbray St
636	San Ramon Transit Center, Executive Pkwy, Crow Canyon Rd, Bollinger Canyon Rd, San Ramon Valley Blvd, Broadmoor Dr, Alcosta Blvd, Fircrest Lt, Village Pkwy, Dublin Blvd, BART Dublin

**Operations Data Summary**

**RAMP EVENTS BY ROUTE**

*(sort by YTD Total - decending order)*

Route	Jul-10	Aug-10	Sep-10	Oct-10	Nov-10	Dec-10	Jan-11	Feb-11	Mar-11	Apr-11	May-11	Jun-11	YTD Total
20	262	219	449	500	612	494	438	347	392	282			3,995
10	172	238	363	305	366	401	430	341	369	365			3,350
28	209	175	221	463	358	349	485	368	265	294			3,187
16	219	315	236	292	233	192	210	231	187	252			2,367
15	195	187	291	164	223	128	161	78	199	186			1,812
14	132	188	170	168	137	111	187	118	136	166			1,513
11	248	128	161	185	127	124	176	58	101	68			1,376
9	160	165	153	206	253	104	92	79	83	66			1,361
4	174	161	117	89	108	108	103	89	105	173			1,227
21	180	132	112	74	128	92	113	67	100	70			1,068
98X	125	105	75	142	107	71	43	100	115	172			1,055
314	92	103	120	104	54	57	53	98	76	134			891
18	131	49	62	69	49	47	51	129	162	129			878
6	121	142	177	152	120	41	18	27	32	42			872
17	99	75	101	62	58	51	61	74	116	80			777
35	104	120	34	25	55	79	114	94	76	59			760
1	102	78	26	61	73	85	57	67	80	72			701
36	91	136	122	56	39	5	27	42	8	45			571
7	58	49	32	11	43	31	82	24	21	37			388
19	68	26	25	47	46	21	21	51	43	30			378
600's		24	33	39	35	68	40	7	27	21			294
5	13	24	61	8	8	51	26	13	27	22			253
25	52	45	22	11	5		7	22	40	36			240
96X	25	16	8	15	20	15	27	23	38	53			240
2	18	24	28	37	30	15	44	12	8	5			221
320	44	17	28	28	9	15		16	26	34			217
311	32	24	20	25	4	6	14	23	27	39			214
316	37	6	12	8	7	11	5	31	24	29			170
95X	14	14	3	5	5	18	31	7	25	24			146
93X	11	15	16	8	11	6	17	8	22	6			120
321	7	15	3	33	17	11		12	1	6			105
97X	3	3	6	13	10	8	3	7	5	16			74
315	8	9	2	5			8	13	3	16			64
301	5	2	2	2	12		5	12	1	12			53
91X	2		5			5		0	2	8			22
92X	2	3			2	8	1	1	1	0			18
6L		1					1	0	0	1			3
<b>Total</b>	<b>3,215</b>	<b>3,033</b>	<b>3,296</b>	<b>3,412</b>	<b>3,364</b>	<b>2,828</b>	<b>3,151</b>	<b>2,689</b>	<b>2,943</b>	<b>3,050</b>	<b>0</b>	<b>0</b>	<b>30,981</b>
÷ 2 =	<b>1,608</b>	<b>1,517</b>	<b>1,648</b>	<b>1,706</b>	<b>1,682</b>	<b>1,414</b>	<b>1,576</b>	<b>1,345</b>	<b>1,472</b>	<b>1,525</b>	<b>0</b>	<b>0</b>	<b>15,491</b>

NOTE: \* Data comes from Link Operators

\*\* These are seasonal routes