

Agenda Item 7.a

TO: O&S Committee

DATE: February 13, 2014

FROM: Anne Muzzini
Director of Planning & Marketing

SUBJ: Fixed Route Reports

Fixed Route Operating Reports for January 2014

1. Monthly Boarding's Data

The following represent the numbers that are most important to staff in evaluating the performance of the fixed route system.

	FY 2014		
<u>Title</u>	<u>Current Month</u>	<u>YTD Avg</u>	<u>Annual Goal</u>
Total Passengers	284,664		
Average Weekday	12,008	11,819	
Pass/Rev Hour	13.9	14.9	Standard Goal > 17.0
Missed Trips	0.10%	0.11%	Standard Goal < 0.25%
Miles between Road Calls	23,856	27,372	Standard Goal > 18,000

* Based on current standards from updated SRTP

Analysis

Average weekday ridership was higher in January (12,008 passengers) than December (11,212 passengers) and higher than January 2014 (11,660 passengers). Passengers per hour in January was 13.9, a decrease from 14.3 in December and a decrease from January 2013 when passengers per hour was 15.0.

The percentage of missed trips in January was 0.10%. A slight decrease from the prior month (0.11%). The YTD average is 0.11% missed trips.

The number of miles between roadcalls was 23,856 miles in January, lower than the prior month in which there were 32,834 miles between roadcalls. The 12 month average is 27,372 miles between roadcalls.

Total Passengers

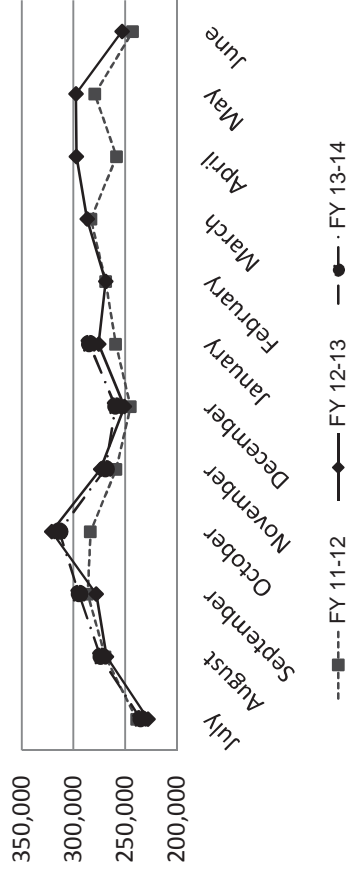

Average Weekday Passengers

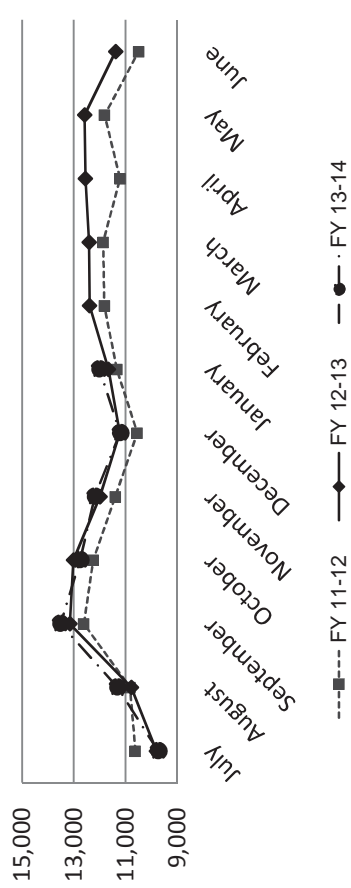

Passengers per Revenue Hour

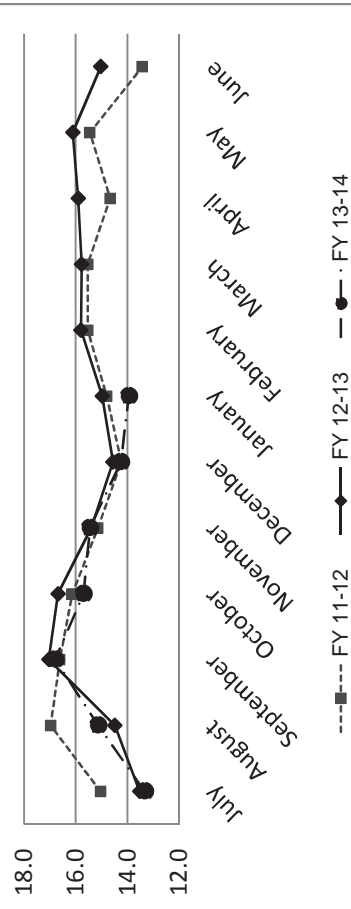

Missed Trips - % of Trips Scheduled

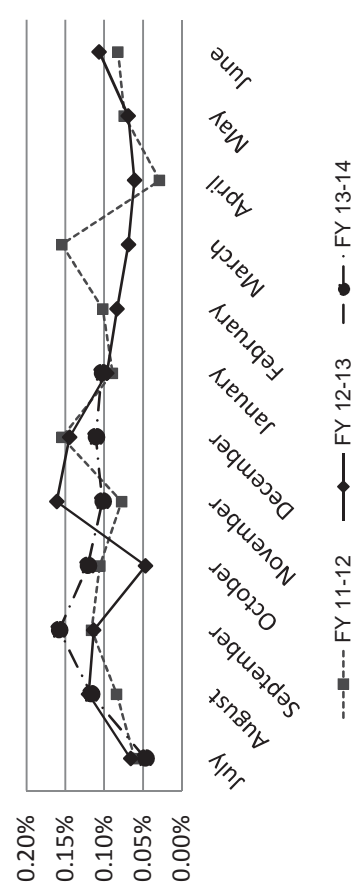

Miles Between Roadcalls

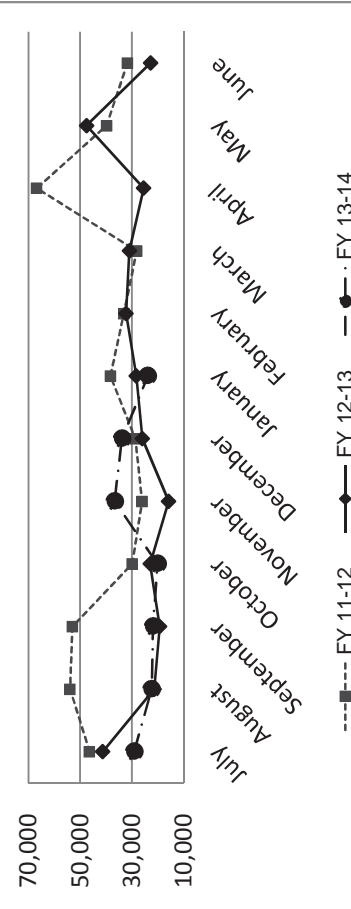

**MONTHLY BOARDINGS
Operations Data Summary**

IV. Staff Reports

Fixed Route Boardings		Passengers by Revenue Hrs/Miles			Service Days		Fiscal YTD Comparison Passenger Boardings	
January 2014 - Fixed Route Boardings	284,664	Revenue Hours -	January 2014	20,408	Weekdays - January 14	22	Fiscal 2014 YTD	1,933,265
			January 2013	18,472	January 13	22		
Bus Bridge		Revenue Miles -	January 2014	206,956	Saturdays - January 14	4	Fiscal 2013YTD	1,894,162
Event			January 2013	207,431	January 13	4		
					Sundays - January 14	4		
			January 13		January 13	4		
January 2014 Total Boardings	284,664	Passengers per Mile		1.4	Total Days - 2013	30	YTD Trend	2.1%
December 2013 Total Boardings	275,450	Passengers per Hour		13.95	2012	30	Monthly Trend	3.3%

January 2014 Fixed Route Passenger Total						January 2014 Weekday Average	January 2014 Passengers per Revenue Hour
Route	Destination Information	Weekday	Saturday	Sunday	Total		
1	Rossmoor / Shadelands	6,011			6,011	273	10.4
2	Rudgear / Walnut Creek	1,144			1,144	52	7.4
4	Walnut Creek Downtown Shuttle	18,964	2,265	1,562	22,791	862	24.4
5	Creekside / Walnut Creek	1,271			1,271	58	6.7
6	Lafayette / Moraga / Orinda	9,826	454	386	10,665	447	13.6
7	Shadelands / Pleasant Hill / Walnut Creek	4,539			4,539	206	6.2
9	DVC / Walnut Creek	11,480			11,480	522	12.4
10	Concord / Clayton Rd	22,655			22,655	1,030	21.5
11	Treat Blvd / Oak Grove	6,593			6,593	300	15.5
14	Monument Blvd	12,523			12,523	569	14.4
15	Treat Boulevard	11,675			11,675	531	17.1
16	Alhambra Ave / Monument Blvd	15,283			15,283	695	13.4
17	Olivera/Solano / Salvio / North Concord	5,044			5,044	229	12.2
18	Amtrak / Merello / Pleasant Hill	10,092			10,092	459	14.2
19	Amtrak / Pacheco Blvd / Concord	3,182			3,182	145	10.5
20	DVC / Concord	26,668			26,668	1,212	24.9
21	Walnut Creek / San Ramon Transit Center	12,851			12,851	584	11.7
25	Lafayette / Walnut Creek	1,309			1,309	59	6.1
28	North Concord / Martinez	7,822			7,822	356	11.8
35	Dougherty Valley	9,527			9,527	433	13.0
36	San Ramon / Dublin	5,129			5,129	233	8.3
91X	Concord Commuter Express	843			843	38	8.8
92X	Ace Shuttle Express	4,785			4,785	218	18.4
93X	Kirker Pass Express	4,916			4,916	223	15.7
95X	San Ramon / Danville Express	3,664			3,664	167	16.3
96X	Bishop Ranch Express	12,109			12,109	550	16.0
97X	Bishop Ranch Express	2,423			2,423	110	10.2
98X	Martinez Express	9,381			9,381	426	16.1
250 *	Gael Rail Service	141	142	90	373	16	0.7
260 *	Cal State East Bay / Concord Bart	338			338	20	0.3
301	Rossmoor / John Muir Medical Center		270	166	436	0	6.2
310	Concord Bart / Clayton Rd / Kirker Pass		1,766	1,433	3,199	0	28.6
311	Concord / Oak Grove / Treat Blvd / WC		1,052	729	1,781	0	14.7
314	Clayton Rd / Monument Blvd / PH		2,357	1,731	4,087	0	18.7
315	Concord / Willow Pass / Landana		220	181	401	0	7.5
316	Alhambra / Merello / Pleasant Hill		1,437	959	2,396	0	14.5
320	DVC / Concord		898	559	1,458	0	14.6
321	San Ramon / Walnut Creek		1,066	756	1,823	0	10.8
600's	Select Service	21,999			21,999	1,000	23.6
TOTALS		264,186	11,927	8,551	284,664	12,008	13.9

* Data from Link ** Seasonal Route

Operations Data Summary

JANUARY 2014 PRODUCTIVITY

(sorted by Pass / Rev Hr - descending order)

Route	Destination Information	Total	Wkday Avg	Passenger / Rev Hr
310	Concord Bart / Clayton Rd / Kirker Pass	3,199	-	28.6
20	DVC / Concord	26,668	1,212	24.9
4	Walnut Creek Downtown Shuttle	22,791	862	24.4
600's	Select Service	21,999	1,000	23.6
10	Concord / Clayton Rd	22,655	1,030	21.5
314	Clayton Rd / Monument Blvd / Pleasant Hill	4,087	-	18.7
92X	Ace Shuttle Express	4,785	218	18.4
15	Treat Boulevard	11,675	531	17.1
95X	San Ramon / Danville Express	3,664	167	16.3
98X	Martinez Express	9,381	426	16.1
96X	Bishop Ranch Express	12,109	550	16.0
93X	Kirker Pass Express	4,916	223	15.7
11	Treat Blvd / Oak Grove	6,593	300	15.5
311	Concord / Oak Grove / Treat Blvd / Walnut Creek	1,781	-	14.7
320	DVC / Concord	1,458	-	14.6
316	Alhambra / Merello / Pleasant Hill	2,396	-	14.5
14	Monument Blvd	12,523	569	14.4
18	Amtrak / Merello / Pleasant Hill	10,092	459	14.2
6	Lafayette / Moraga / Orinda / Orinda Village	10,665	447	13.6
16	Alhambra Ave / Monument Blvd	15,283	695	13.4
35	Dougherty Valley	9,527	433	13.0
9	DVC / Walnut Creek	11,480	522	12.4
17	Olivera/Solano / Salvio / North Concord	5,044	229	12.2
28	North Concord / Martinez	7,822	356	11.8
21	Walnut Creek / San Ramon Transit Center	12,851	584	11.7
321	San Ramon / Walnut Creek	1,823	-	10.8
19	Amtrak / Pacheco Blvd / Concord	3,182	145	10.5
1	Rossmoor / Shadelands	6,011	273	10.4
97X	Bishop Ranch Express	2,423	110	10.2
91X	Concord Commuter Express	843	38	8.8
36	San Ramon / Dublin	5,129	233	8.3
315	Concord / Willow Pass / Landana	401	-	7.5
2	Rudgear / Walnut Creek	1,144	52	7.4
5	Creekside / Walnut Creek	1,271	58	6.7
7	Shadelands / Pleasant Hill / Walnut Creek	4,539	206	6.2
301	Rossmoor / John Muir Medical Center	436	-	6.2
25	Lafayette / Walnut Creek	1,309	59	6.1
250 *	Gael Rail Service	373	16	0.7
260 *	Cal State East Bay / Concord Bart	338	20	0.3

NOTE: * Data comes from Link Operators

** These are seasonal routes

Operations Data Summary

AVERAGE WEEKDAY BOARDINGS TREND

Route	Destination Information	Jan-13	Feb-13	Mar-13	Apr-13	May-13	Jun-13	Jul-13	Aug-13	Sep-13	Oct-13	Nov-13	Dec-13	Jan-14
1	Rossmoor / Shadelands	342	349	360	359	351	338	287	310	320	309	301	271	273
2	Rudgear / Walnut Creek	65	60	68	66	67	60	44	55	65	57	62	51	52
4	Walnut Creek Downtown Shuttle	859	840	933	897	909	1,002	803	998	923	798	932	884	862
4H **	Walnut Creek Extended Holiday Shuttle											26	30	
5	Creekside / Walnut Creek	78	82	81	81	81	73	68	78	79	87	80	78	58
6	Lafayette / Moraga / Orinda	422	458	462	466	458	309	248	316	528	449	436	378	447
7	Shadelands / Pleasant Hill / Walnut Creek	216	213	231	229	251	246	219	239	231	206	210	186	206
9	DVC / Walnut Creek	551	575	554	598	593	539	499	556	626	570	551	512	522
10	Concord / Clayton Rd	1,016	1,093	1,077	1,079	1,085	997	878	1,045	1,154	1,104	1,086	1,008	1,030
11	Treat Blvd / Oak Grove	288	309	323	324	332	302	241	277	329	332	286	267	300
14	Monument Blvd	627	638	634	632	642	644	558	621	651	638	626	568	569
15	Treat Boulevard	498	551	568	509	534	488	468	459	565	579	507	478	531
16	Alhambra Ave / Monument Blvd	645	727	698	713	729	694	639	680	744	743	716	656	695
17	Olivera/Solano / Salvio / North Concord	233	226	241	247	256	244	232	250	287	260	245	234	229
18	Amtrak / Merello / Pleasant Hill	447	484	477	461	474	417	353	426	544	498	483	436	459
19	Amtrak / Pacheco Blvd / Concord	140	146	153	148	160	145	119	137	149	149	138	121	145
20	DVC / Concord	1,177	1,311	1,160	1,231	1,148	1,019	956	1,218	1,387	1,324	1,252	1,106	1,212
21	Walnut Creek / San Ramon Transit Center	573	584	608	627	617	606	561	595	644	611	608	562	584
25	Lafayette / Walnut Creek	57	58	64	66	65	56	80	70	79	74	55	59	59
28	North Concord / Martinez	295	319	301	320	320	294	263	313	358	332	316	293	356
35	Dougherty Valley	374	409	395	428	441	422	357	408	480	448	431	404	433
36	San Ramon / Dublin	249	244	253	248	262	229	197	229	256	242	236	222	233
91X	Concord Commuter Express	39	41	43	41	48	44	41	45	42	36	40	31	38
92X	Ace Shuttle Express	191	176	171	185	178	203	205	220	230	227	205	192	218
93X	Kirker Pass Express	213	220	231	234	233	236	245	229	238	250	214	201	223
95X	San Ramon / Danville Express	173	188	168	168	174	173	151	163	171	151	150	128	167
96X	Bishop Ranch Express	493	502	528	526	520	543	489	578	594	545	528	497	550
97X	Bishop Ranch Express	110	105	106	111	118	134	116	120	129	113	115	96	110
98X	Martinez Express	348	392	393	384	399	384	379	411	459	470	425	387	426
250 *	St Mary's College Gael Rail Shuttle	8	17	10	17	10	10	17	17	34	29	27	14	16
260 *	Cal State East Bay / Concord Bart	19	20	13	23	21	14	35	35	26	22	22	20	20
600's	Select Service	923	1,068	1,115	1,147	1,118	539	46	266	1,235	1,117	929	865	1,000
TOTALS		11,660	12,388	12,410	12,549	12,581	11,384	9,740	11,315	13,514	12,752	12,189	11,212	12,008

NOTE: * Data comes from Link Operators ** These are seasonal routes

Operations Data Summary

AVERAGE WEEKEND BOARDINGS TREND

Route	Destination Information	AVERAGE WEEKEND BOARDINGS TREND												
		Jan-13 4 Days	Feb-13 4 Days	Mar-13 5 Days	Apr-13 4 Days	May-13 4 Days	Jun-13 5 Days	Jul-13 4 Days	Aug-13 5 Days	Sep-13 4 Days	Oct-13 4 Days	Nov-13 5 Days	Dec-13 5 Days	Jan-14 4 Days
4	Walnut Creek Downtown Shuttle	534	581	601	595	556	611	698	604	570	470	619	482	566
4H **	Walnut Creek Extended Holiday Shuttle											18	86	0
6	Lafayette / Moraga / Orinda	95	120	122	150	136	62	64	81	171	123	132	65	114
250 *	St Mary's College Gael Rail Shuttle	26	31	33	48	21		5	63	50	41	16	16	36
301	Rossmoor / John Muir Medical Center	72	43	76	71	63	59	59	79	66	65	70	65	68
310	Concord Bart / Clayton Rd / Kirker Pass	361	443	432	394	453	427	396	428	429	424	428	335	441
311	Concord / Oak Grove / Treat Blvd / WC	211	261	231	264	243	234	233	260	240	251	258	214	263
314	Clayton Rd / Monument Blvd / PH	595	628	665	612	641	621	594	679	619	638	646	502	589
315	Concord / Willow Pass / Landana	55	59	61	56	55	52	52	59	54	68	67	56	55
316	Alhambra / Merello / Pleasant Hill	345	359	361	346	353	342	330	334	356	352	343	261	359
320	DVC / Concord	205	231	229	219	212	230	235	237	209	226	210	168	225
321	San Ramon / Walnut Creek	263	282	255	270	272	258	262	276	271	260	252	201	267
TOTALS		2,762	3,040	3,066	3,024	3,006	2,896	2,922	3,043	3,048	2,929	3,084	2,454	2,982

Route	Destination Information	AVERAGE WEEKEND BOARDINGS TREND												
		Jan-13 4 Days	Feb-13 4 Days	Mar-13 5 Days	Apr-13 4 Days	May-13 4 Days	Jun-13 5 Days	Jul-13 4 Days	Aug-13 4 Days	Sep-13 5 Days	Oct-13 5 Days	Nov-13 4 Days	Dec-13 4 Days	Jan-14 4 Days
4	Walnut Creek Downtown Shuttle	381	429	530	436	440	458	486	468	446	411	547	590	391
6	Lafayette / Moraga / Orinda	76	97	94	118	83	53	65	70	112	101	108	96	96
250 *	St Mary's College Gael Rail Shuttle	22	23	20	18	14		6	44	38	37	23	23	23
301	Rossmoor / John Muir Medical Center	51	39	34	61	47	52	51	46	67	55	61	74	41
310	Concord Bart / Clayton Rd / Kirker Pass	305	330	285	345	338	334	349	379	386	329	348	442	358
311	Concord / Oak Grove / Treat Blvd / WC	168	188	171	185	192	182	207	187	204	200	177	225	182
314	Clayton Rd / Monument Blvd / PH	426	447	420	429	432	422	454	534	499	438	480	597	433
315	Concord / Willow Pass / Landana	38	33	39	38	32	28	32	25	41	44	56	57	45
316	Alhambra / Merello / Pleasant Hill	210	245	223	243	256	242	233	249	278	264	277	330	240
320	DVC / Concord	126	164	142	140	151	163	140	187	163	115	153	195	140
321	San Ramon / Walnut Creek	171	191	173	198	189	195	198	216	183	193	194	229	189
TOTALS		1,973	2,187	2,130	2,211	2,176	2,130	2,215	2,367	2,425	2,187	2,438	2,857	2,138

NOTE: * Data comes from Link Operators ** These are seasonal routes

Route Description Summary

Route #	Description
1	Rossmoor Shopping Center, Tice Valley Blvd, Boulevard Wy, Oakland Blvd, Trinity Ave , BART Walnut Creek, Ygnacio Valley, Montego, John Muir Medical Center, N Wiget Ln, Shadelands Office Park
2	Rudgear Rd, Stewart Ave, Trotter Wy, Dapplegray Rd, Palmer Rd, Mountain View Blvd, San Miguel Dr, N & S California Blvd, BART Walnut Creek
4	BART Walnut Creek, N California Blvd, Locust St, Mt Diablo Blvd, Broadway Plaza, S Main St, Pringle Ave
4H	Walnut Creek Extended Holiday Service (November 27 thru December 31)
5	BART Walnut Creek, Rivieria Ave, Parkside Dr, N Civic Dr, N Broadway, Lincoln Ave, Mt Pisgah St, S Main St, Creekside Dr
6	BART Orinda, Orinda Village, Orinda Wy, Moraga Wy, Moraga Rd, St Marys Rd, St Mary's College, Mt Diablo Blvd, BART Lafayette
7	BART Pleasant Hill, Treat Blvd, Bancroft Rd, Ygnacio Valley Rd, Shadelands Office Park, Marchbanks, BART Walnut Creek, Riviera Ave, Buena Vista, Geary Rd
9	DVC, Contra Costa Blvd, Ellinwood Wy, JFK University, Gregory Ln, Cleaveland Rd, Boyd Rd, W Hookston Rd, Patterson Blvd, Oak Park Blvd, Coggins Dr, BART Pleasant Hill, N Main St, N California Blvd, BART Walnut Creek
10	BART Concord, Clayton Rd, Center St, Marsh Creek Rd
11	BART Concord, Port Chicago Highway, Salvio St, Mira Vista Terrace, Fry Wy, Clayton Rd, Market St, Meadow Ln, Oak Grove Rd, Treat Blvd, BART Pleasant Hill
14	BART Concord, Oak St, Laguna St, Detroit Ave, Monument Blvd, Mohr Ln, David Ave, Bancroft Rd, Treat Blvd, BART Pleasant Hill
15	BART Concord, Port Chicago Highway, Salvio St, Parkside Dr, Willow Pass Rd, Landana Dr, West St, Clayton Rd, Treat Blvd, BART Pleasant Hill, Oak Rd, N Civic Dr, Ygnacio Valley Rd, BART Walnut Creek
16	BART Concord, Oak St, Galindo St, Monument Blvd, Crescent Plaza, Cleaveland Rd, Gregory Ln, Pleasant Hill Rd, Alhambra Ave, Berrellesa St, Escobar St, Court St, Martinez Amtrak
17	BART Concord, Grant St, East St, Solano Wy, Olivera Rd, Port Chicago Highway, BART North Concord
18	BART Pleasant Hill, Oak Rd, Buskirk Ave, Crescent Plaza, Gregory Ln, Pleasant Hill Rd, Taylor Blvd, Morello Ave, Viking Dr, Contra Costa Blvd, DVC, Old Quarry Rd, Pacheco Blvd, Muir Rd, Arnold Dr, Morello, Pacheco Blvd, Martinez Amtrak
19	BART Concord, Galindo St, Concord Ave, Bisso Ln, Stanwell Dr, John Glenn Dr, Galaxy Wy, Diamond Blvd, Contra Costa Blvd, Pacheco Blvd, Martinez Amtrak
20	BART Concord, Grant St, Concord Blvd, Clayton Rd, Gateway Blvd, Willow Pass Rd, Sun Valley Blvd, Golf Club Rd, DVC
21	BART Walnut Creek, N & S California Blvd, Newell Ave, S Main St, Danville Blvd, Railroad Ave, San Ramon Valley Blvd, Danville Park & Ride, Camino Ramon, Fostoria Wy, San Ramon Transit Center
25	BART Lafayette, Mt Diablo Blvd, Highway 24, Highway 680, BART Walnut Creek
28	BART North Concord, Port Chicago Highway, Bates Ave, Commercial Cir, Pike Ln, Arnold Industrial Wy, Marsh Dr, Contra Costa Blvd, Chilpancingo Pkwy, Old Quarry Rd, DVC, Highway 680, Highway 4, Center Ave, VA Clinic, Howe Rd, Pacheco Blvd, Martinez Amtrak
35	BART Dublin, Dublin Blvd, Dougherty Rd, Bollinger Canyon Rd, E Branch Pkwy, Windemere Pkwy, Sunset Dr, Bishop Dr, Executive Pkwy, San Ramon Transit Center
36	BART Dublin, Dublin Blvd, Village Pkwy, Alcosta Blvd, Fircrest Ln, San Ramon Valley Blvd, Tareyton Ave, Bollinger Canyon Rd, Crow Canyon Rd, Executive Pkwy, San Ramon Transit Center
91X	BART Concord, Galindo St, Concord Ave, John Glenn Dr, Galaxy Wy, Chevron, Diamond Blvd, Willow Pass Rd, Gateway Blvd, Clayton Rd, Oak St
92X	Shadelands Office Park, Ygnacio Valley Rd, Highway 680, Danville Park & Ride, Crow Canyon Rd, Bishop Ranch 15, San Ramon Transit Center, Camino Ramon, ATT, Sunset Dr, Chevron, Ace Train Station Pleasanton
93X	BART Walnut Creek, Ygnacio Valley Rd, Shadelands Office Park, Oak Grove Rd, Kirker Pass Rode, Railroad Ave, Buchanan Rd, Somersville Rd, Fairview Dr, Delta Fair Blvd, Highway 4, Hillcrest Park & Ride
95X	BART Walnut Creek, Highway 680, Crow Canyon Pl, Fostoria Wy, Camino Ramon, San Ramon Transit Center
96X	BART Walnut Creek, Highway 680, Chevron, Bishop Ranch 1, Bishop Ranch 3, Bishop Ranch 6, San Ramon Transit Center, Bishop Ranch 15, Annabel Ln, Bishop Ranch 8, Bishop Dr, Sunset Dr
97X	BART Dublin, Highway 680, Highway 580, Chevron, Bishop Ranch 1, Bishop Ranch 3, Bishop Ranch 6, San Ramon Transit Center, Bishop Ranch 15, Annabel Ln, Bishop Ranch 8, Bishop Dr, Sunset Dr
98X	BART Walnut Creek, N Main St, Highway 680, Sun Valley Blvd, Contra Costa Blvd, Concord Ave, Diamond Blvd., Highway 680, Highway 4, Alhambra Ave, Berrellesa St, Escobar St, Court St, Martinez Amtrak
250	St Mary's College, St Marys Rd, Moraga Rd, Mt Diablo Blvd, BART Lafayette
260	Cal State, East Bay, Concord Bart

Route Description Summary

Route #	Description
301	Rossmoor Shopping Center, Tice Valley Blvd, Boulevard Wy, Oakland Blvd, Trinity Ave , BART Walnut Creek, Ygnacio Valley, Montego, John Muir Medical Center
310	Concord Bart, Clayton Rd, Kirker Pass
311	BART Concord, Port Chicago Highway, Salvio St, Mira Vista Terrace, Fry Wy, Clayton Rd, Market St, Meadow Ln, Oak Grove Rd, Treat Blvd, BART Pleasant Hill
314	Ayers Rd, Concord Blvd, Kirker Pass Rd, Clayton Rd, BART Concord, Oak St, Laguna St, Detroit Ave, Monument Blvd, Mohr Ln, David Ave, Crescent Plaza, Cleaveland Rd, Gregory Ln, Contra Costa Blvd, DVC
315	BART Concord, Port Chicago Highway, Salvio St, Parkside Dr, Willow Pass Rd, Landana Dr, West St, Clayton Rd
316	BART Pleasant Hill, Oak Rd, Buskirk Ave, Crescent Plaza, Gregory Ln, Contra Costa Blvd, Golf Club Rd, DVC, Old Quarry Rd, Pacheco Blvd, Muir Rd, Arnold Dr, Pacheco Blvd, Morrelo Ave, Martinez Amtrak, Berrellesa St, Alhambra Ave
320	BART Concord, Grant St, Concord Blvd, Clayton Rd, Gateway Blvd, Willow Pass Rd, Diamond Blvd, Concord Ave, Chilpancino Pkwy, Old Quarry Rd, DVC
321	BART Walnut Creek, N & S California Blvd, Newell Ave, S Main St, Danville Blvd, Railroad Ave, San Ramon Valley Blvd, Camino Ramon, Fostoria Wy, San Ramon Transit Center- Shops at BR.
601	N Civic Dr, Parkside Dr, Riveria Ave, BART Walnut Creek, Trinity Ave, Oakland Blvd, Boulevard Wy, Tice Valley Blvd, Meadow Rd, Castle Hill Rd, Danville Blvd, Hillgrade Ave., Crest Ave, Rossmoor Shopping Center
602	Walnut Blvd, Oro Valley Cir, Mountain View Blvd, Rudgear Rd, Stewart Ave, Trotter Wy, Dapplegray Rd, Palmer Rd, Mountain View Blvd, San Miguel Dr, N & S California Blvd, BART Walnut Creek
603	Camino Pablo, Moraga Rd, St Marys Rd, St Mary's College, Mt Diablo Blvd, BART Lafayette
605	N Civic Dr, N Broadway, Lincoln Ave, Mt Pisgah St, Newell Ave, Lilac Dr, S Main St, Creekside Dr
606	BART Orinda, Orinda Wy, Miner Rd, Honey Hill Rd, Via Las Cruces, Saint Stephens Dr, Orinda Woods Dr, Moraga Wy, Ivy Dr, Moraga Rd, St Marys Rd, St Mary's College, Mt Diablo Blvd, BART Lafayette
608	VA Clinic, Center Ave, Pacheco Blvd, Contra Costa Blvd, Chilpancino Pkwy, Old Quarry Rd, DVC
609	BART Walnut Creek, Ygnacio Valley Rd, Marchbanks Dr, Walnut Ave
610	BART Concord, Clayton Rd, Ayers Rd, Concord Blvd, Kirkwood Dr, Oakhurst Dr, Center St, Marsh Creek Rd, Mountaire Pkwy, Mountaire Cir
611	BART Concord, Port Chicago Highway, Salvio St, Mira Vista Terrace, Fry Wy, Clayton Rd, Market St, Meadow Ln, Oak Grove Rd, Treat Blvd, Bancroft Rd, Minert Rd
612	BART Concord, Clayton Rd, Ayers Rd, Concord Blvd, Kirker Pass Rd, Washington Blvd, Pennsylvania Blvd, Pine Hollow Rd, El Camino Dr, Michigan Blvd
613	Minert Rd, Oak Grove Rd, Monument Blvd, Detroit Ave, Laguna St, Oak St, BART Concord
614	BART Concord, Clayton Rd, Michigan Blvd, Pennsylvania Blvd, Pine Hollow Rd, El Camino Dr
615	Concord Blvd, Landana Dr., Willow Pass Rd., Parkside Dr., Salvio St., East St., clayton Rd., Oakland Ave., Mount Diablo St., BART Concord
616	Treat Blvd, Bancroft Rd, Minert Rd, Oak Grove Rd, Monument Blvd, San Miguel Rd, Galindo St, Oak St, BART Concord
619	Minert Rd, Oak Grove Rd, Monument Blvd, Mohr Ln, David Ave, Bancroft Rd, Treat Blvd, BART Pleasant Hill
622	Pine Valley Rd, Broadmoor Dr, Montevideo Dr, Alcosta Blvd, Crow Canyon Rd, Tassajara Ranch Rd, Camino Tassajara
623	Danville Blvd, Stone Valley Rd, Green Valley Rd, Diablo Rd, Hartz Ave, San Ramon Valley Blvd, Sycamore Valley Rd, Camino Tassajara, Tassajara Ranch Rd, Crow Canyon Rd, Anabel Ln
625	Rossmoor Shopping Center, Tice Valley Blvd, Olympic Blvd, Pleasant Hill Rd, Acalanes Ave, Stanley Blvd, Mt Diablo Blvd, BART Lafayette, Happy Valley Rd, Upper Happy Valley Rd, El Nido Ranch Rd, Hidden Valley Rd, Acalanes Rd
626	St Mary's College, St Marys Rd, Rohrer Dr, Moraga Rd, Mt Diablo Blvd, BART Lafayette, Happy Valley Rd, Upper Happy Valley Rd, El Nido Ranch Rd, Hidden Valley Rd, Acalanes Rd
627	BART North Concord, Port Chicago Highway, Bates Ave, Mason Cir
635	Bollinger Canyon Rd, Dougherty Rd, Crow Canyon Rd, Tassajara Ranch Rd, Camino Tassajara, Lusitano St, Charbray St
636	San Ramon Transit Center, Executive Pkwy, Crow Canyon Rd, Bollinger Canyon Rd, San Ramon Valley Blvd, Broadmoor Dr, Alcosta Blvd, Fircrest Ln, Village Pkwy, Dublin Blvd, BART Dublin
649	DVC, Galaxy Way / Meridian Park Blvd ,Concord BART